Product Catalog 2019

SUNCOAST®
FURNITURE
Designed for Comfort & Durability™

Table of Contents

Upholstered Collections

2 Summer
5 Vectra Breeze

Wicker Collections

7 Avenir
9 Radiate Arc
11 Radiate Linear
13 Sedona
15 Kona

Cast Collections

19 Windsor
21 Olympia
23 Presidio

Extruded & Extruded Cast Combination

17 San Marco Sling
17 San Marco Cushion
25 South Beach Sling
27 Pinnacle Sling & Deep Seating
29 Rendezvous Sling
31 Rendezvous Cushion & Deep Seating
33 Vision Sling
35 Vectra Sling
36 Vectra Bold Cushion & Vectra Tables
37 Vectra Rise
38 Vectra Bold
39 Orleans Sling
41 Orleans Cushion
43 Madison Cushion & Sling
45 Maya Sling
47 Rosetta Sling
49 Rosetta Cushion
51 Rosetta Strap
53 Seascape Sling
55 Sanibel Strap
57 Sanibel Cross Strap
58 Sanibel Sling
58 Maya Strap

Tables & Accessories

59 Knock Down Glass & Acrylic Dining
60 Knock Down Bar Height & Fiberglass Tables
61 Carts, Bars Occasional & Side Tables
62 Marble Tables
62 Acacia Porcelain Tables
63 Paradise Cast Aluminum Tops
63 Woven Reed Cast Table Tops
63 Basketweave Cast Aluminum Tops
63 Slat Tables
64 Knock Down Aluminum Tables
64 Impressions Aluminum Table Tops
65 Marine Grade Polymer Tables

Umbrellas, Pillows & Finishes

66 Umbrellas & Accessories
67 Accent Pillows
67 Fringe & Cording
68 Frame Finishes
69 Strap Colors

Summer Upholstered Furniture

Shown in
Upholstery Fabric **B493 Nutmeg**

Shown in
Upholstery Fabric **B493 Nutmeg**
Cushion Fabric **B349 Bay Brown**
Welt **B831 Antique Beige**

D833 Left Arm Section
Cushion #SU20/Fab #/Welt #
L31.5 x W26 x H31 • Weight 22 lbs.

D832 Right Arm Section
Cushion #SU19/Fab #/Welt #
L31.5 x W26 x H31 • Weight 22 lbs.

D830 Corner Section
Cushion #SU17/Fab #/Welt #
L31.5 x W31.5 x H31 • Weight 30 lbs.

D831 Armless Section Chair
Cushion #SU18/Fab #/Welt #
L31 x W22 x H31 • Weight 17 lbs.

D8T40C Cocktail Table
L23 x W40 x H18 • Weight 30 lbs.

D8T23E 23" Side Table
L23 x W23 x H22 • Weight 19 lbs.

Also available but not shown:
D8T30C 30" Square Cocktail Table
L23 x W23 x H21 • Weight 29 lbs.

Summer Upholstered Furniture

When ordering, use
Cushion # (below each item) / **Fabric #** / ***Weights include cushion.***

RUST PROOF
Powder Coated Aluminum Frames with
YOUR CHOICE of WATER REPELLENT Fabrics

D800 Dining Chair with Arms
Cushion #SU10/Fab #/Welt #
L24 x W24.5 x H32.5 • Weight 16 lbs.

D806 Armless Dining Chair
Cushion #SU11/Fab #/Welt #
L24.5 x W20.5 x H32.5 • Weight 13 lbs.

D827 Leisure Swivel Tilt Chair
Cushion #SU21/Fab #/Welt #
L31.5 x W30 x H31 • Weight 30 lbs.

D810 Sofa
Cushion #Su13/Fab #
L32 x W74 x H31 • Weight 60 lbs.

D812 Leisure Chair
Cushion #SU15/Fab #
L32 x W30 x H31 • Weight 23 lbs.

D834 Ottoman
Cushion #SU16/Fab #/Welt #
L28 x W24 x H18 • Weight 10 lbs.

D823 Chaise Lounge - Stacking
Cushion #SU12/Fab #/Welt #
L76 x W26 x H43 • Weight 28 lbs.

D819 Loveseat
Cushion #SU14/Fab #
L32 x W52 x H31 • Weight 40 lbs.

Vectra Breeze Upholstered Furniture

RUST PROOF
Powder Coated Aluminum Frames with
YOUR CHOICE of WATER REPELLENT Fabrics

E912 Leisure Chair
Cushion #VE06
L32 x W40 x H31 • Weight 25 lbs.

E927 Armless Section
Cushion #VE03
L32 x W28 x H31 • Weight 20 lbs.

E923 Corner/End Section
Cushion #VE02
L32 x W32 x H31 • Weight 32 lbs.

E924 Right Arm Chair
Cushion #VE08
L32 x W32 x H31 • Weight 25 lbs.

E926 Left Arm Chair
Cushion #VE09
L32 x W32 x H31 • Weight 25 lbs.

E925 Ottoman
Cushion #VE04
L28 x W32 x H17 • Weight 20 lbs.

E9T3232 32" Square Coffee Table
L32 x W32 x H17 • Weight 32 lbs.

E919 Loveseat
Cushion #VE05
L32 x W68 x H31 • Weight 50 lbs.

Available Tile Colors:

Navona

Silver

Includes throw pillows ME216 for each seating section.
Printed colors cannot be guaranteed for accuracy.
Please see your nearest Suncoast Dealer.

124-T4040 Dining Table
L40 x W40 x H29
Weight 40 lbs.

124-T4084 Dining Table
L84 x W40 x H29
Weight 75 lbs.

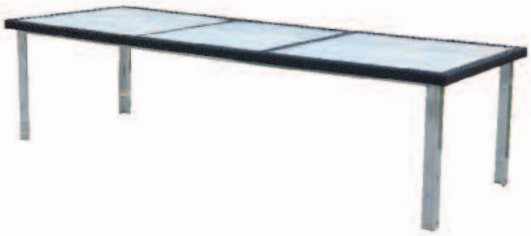

124-T40110 Dining Table
L110 x W40 x H29
Weight 98 lbs.

Avenir Wicker

When ordering, use **Cushion #** (below each item) / **Fabric #.** ***Weights include cushion.***

124-00 Dining Chair
Cushion #AN01/Fab #
L24 x W23 x H31
Weight 19 lbs.

124-06 Armless Dining Chair
Cushion #AN03/Fab #
L24 x W19 x H31
Weight 13 lbs.

124-28 Swivel Glider
Cushion #AN13/Fab #
Weight 30 lbs.

124-19 Love Seat
Cushion #AN09/Fab #
L31 x W57 x H31 • Weight 28 lbs.

124-10 Sofa
Cushion #AN07/Fab #
L31 x W81 x H31 • Weight 36 lbs.

124-04 Ottoman
Cushion #AN15/Fab #
L23 x W23 x H13
Weight 10 lbs.

124-12 Leisure Chair
Cushion #AN11/Fab #
L31 x W33 x H31
Weight 19 lbs.

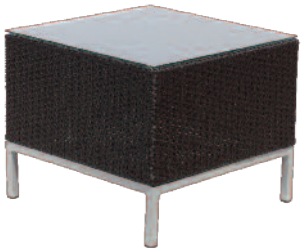

124-T2323 End Table
L23 x W23 x H20
Weight 18 lbs.

124-T2340 Coffee Table
L40 x W23 x H18
Weight 31 lbs.

124-13 Chaise Lounge
Cushion #AN05/Fab #
L71 x W22 x H39
Weight 17 lbs.

***Approved for commercial use**

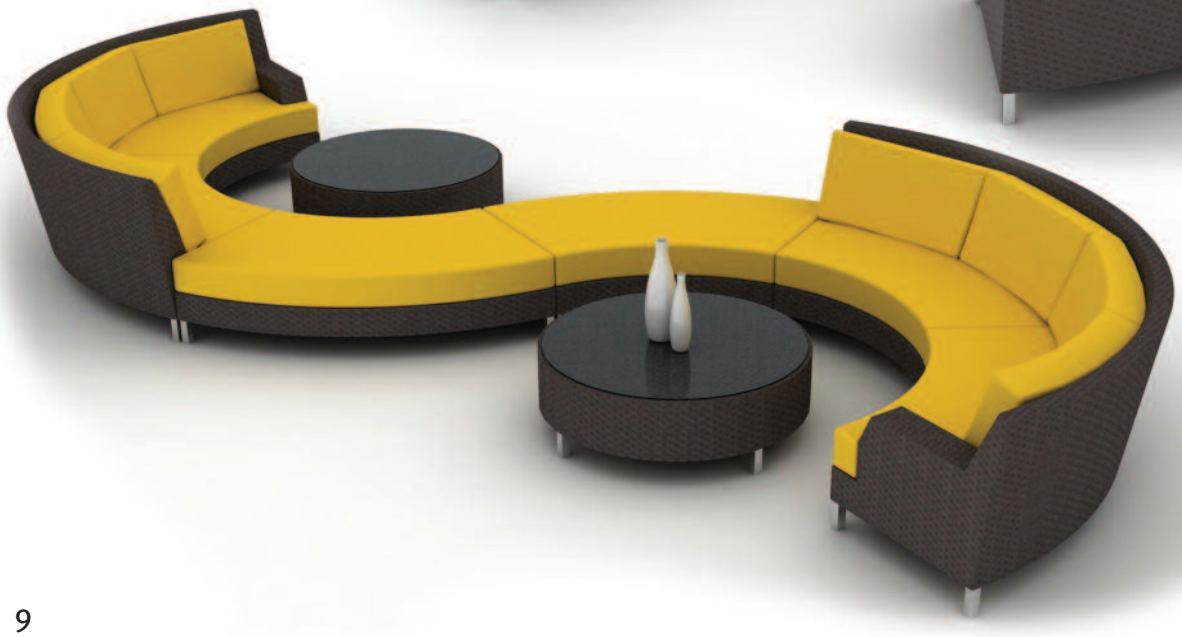

Radiate Arc Wicker Sectional

Combine the individual pieces to create a unique seating arrangement indoors or outdoors.

The dynamic pieces of the "Arc" and "Linear" sectionals (page 11) made of extruded aluminum frames and resin wicker to maximize seating in common and unusual spaces.

When ordering, use **Cushion #** (below each item) / **Fabric #**

Solid fabrics only. No patterns. No contrast weld, cord or fringe.

Weights include cushion.

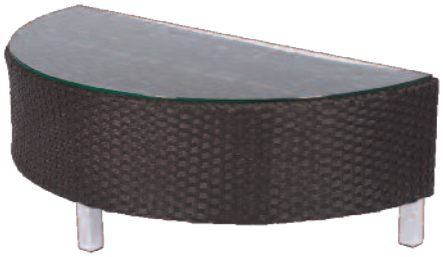

D650 Half Coffee Table
L48 x W24 x H17 • Weight 35 lbs.

D651 Half Ottoman
Cushion #RD09/Fab #
L48 x W24 x H11 • Weight 17 lbs.

D652 Coffee Table
L48 x H17 • Weight 70 lbs.

D653 Ottoman
Cushion #RD07/Fab #
L48 x H11 • Weight 35 lbs.

D654 Bench Section
Cushion #RD11/Fab #
L77 x W39 x H11 • Weight 25 lbs.

D655 Armless Section
Cushion #RD05/Fab #
L82 x W39 x H35 • Weight 40 lbs.

D656 Right Arm Section
Cushion #RD03/Fab #
L82 x W39 x H35 • Weight 45 lbs.

D657 Left Arm Section
Cushion #RD01/Fab #
L82 x W39 x H35 • Weight 45 lbs.

***Approved for commercial use**

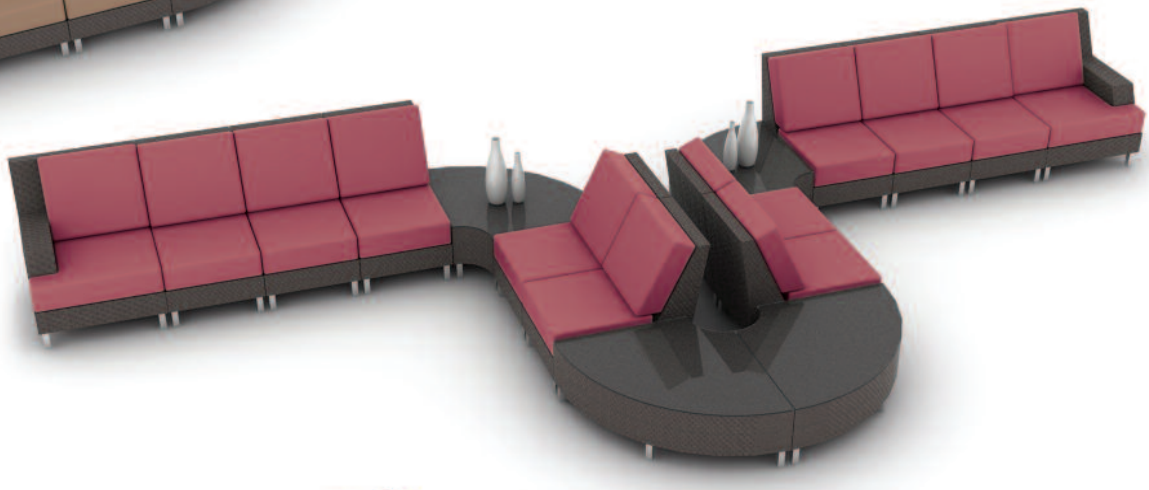

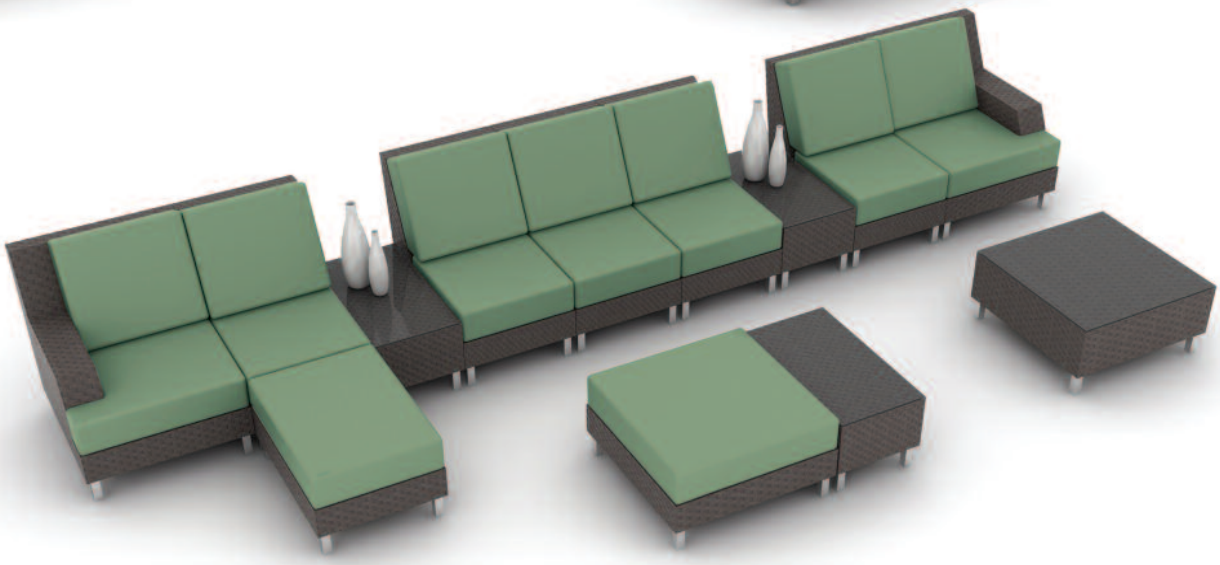

Radiate Linear Wicker Sectional

Combine the individual pieces to create a unique seating arrangement indoors or outdoors.

The dynamic pieces of the "Linear" and "Arc" sectionals (page 9) made of extruded aluminum frames and resin wicker to maximize seating in common and unusual spaces.

When ordering, use **Cushion #** (below each item) / **Fabric #**

Solid fabrics only. No patterns. No contrast weld, cord or fringe.

Weights include cushion.

D640 Armless Section
Cushion #RD17/Fab #
L37 x W22 x H35 • Weight 17 lbs.

D642 Left Arm Section
Cushion #RD13/Fab #
L37 x W29 x H35 • Weight 22 lbs.

D641 Right Arm Section
Cushion #RD15/Fab #
L37 x W29 x H35 • Weight 22 lbs.

D648 Corner Section
Cushion #RD23/Fab #
L36 x W36 x H34 • Weight 25 lbs.

D646 Square Ottoman
Cushion #RD21/Fab #
L33 x W33 x H16 • Weight 15 lbs.

D647 Ottoman Section
Cushion #RD19/Fab #
L33 x W22 x H16 • Weight 10 lbs.

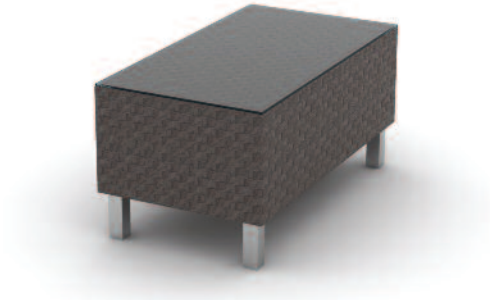

D645 Table Section
L33 x W18 x H16 • Weight 35 lbs.

D644 Square Table
L33 x W33 x H16 • Weight 50 lbs.

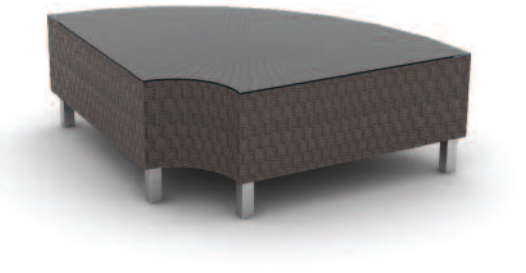

D643 Corner Table
L43 x W43 x H16 • Weight 45 lbs.

***Approved for commercial use**

Sedona

When ordering, use **Cushion #** (below each item) / **Fabric #**
Weights include cushion.

129-12 Leisure Chair
Cushion #SD06/Fab #
L36 x W36 x H38 • Weight 16 lbs.

129-28 Swivel Glider
Cushion #SD03/Fab #
L36 x W36 x H38 • Weight 20 lbs.

129-04 Ottoman
Cushion #SD02/Fab #
L31 x W20 x H19 • Weight 13 lbs.

129-19 Loveseat
Cushion #SD09/Fab #
L36 x W58 x H38 • Weight 38 lbs.

129-33 Chaise
Cushion #SD13/Fab #
L67 x W37 x H37 • Weight 35 lbs.

129-T2323 End Table
L23 x W23 x H19 • Weight 10 lbs.

129-10 Sofa
Cushion #SD05/Fab #
L36 x W80 x H38 • Weight 45 lbs.

129-T2740 Cocktail Table
L41 x W28 x H19 • Weight 17 lbs.

For Throw Pillows and Cord & Fringe options available for this collection, see page 69.

Shown in: Finish **Camel**

Designed by Suncoast Furniture

Shown in: Finish **Camel**

Kona Wicker

When ordering, use **Cushion #** (below each item) / **Fabric #**
Available in White and Camel Wicker colors • ***Weights include cushion.***

123-00 Dining Chair
Cushion #KN01/Fab #
L26 x W29 x H34
Weight 3 lbs.

123-16 Swivel Tilt Chair
Cushion #KN02/Fab #
L26 x W24 x H34
Weight 6 lbs.

123-02 Cafe Chair
Cushion #KN09/Fab #
L26 x W23 x H33
Weight 2 lbs.

123-12 Leisure Chair
Cushion #KN17/Fab #
L27 x W29 x H32
Weight 5 lbs.

123-19 Loveseat
Cushion #KN21/Fab #
L27 x W48 x H32 • Weight 10 lbs.

123-10 Sofa
Cushion #KN13/Fab #
L27 x W69 x H32 • Weight 15 lbs.

123-04 Ottoman
Cushion #KN25/Fab #
L25 x W20 x H15
Weight 2 lbs.

123-T2754 27" x 54" Rectangular Table
L54 x W27 x H28 • Weight 40 lbs.

123-T2040 20" x 40" Coffee Table
L40 x W20 x H20 • Weight 25 lbs.

123-T2222 End Table
L22 x W22 x H22 • Weight 15 lbs.

123-T30 30" Round Cafe Table
L30 x H28 • Weight 22 lbs.

123-T36 36" Round Dining Table
L36 x H28 • Weight 25 lbs.

Shown in Finish **Ebony** / Tops **1611 48" Round Cortez Marble** / Fabric **B079 Vanilla**

Shown in: Finish **Mahogany** / Tops **1262 B82142** / Fabric **D168 Caberet Blue** / Cord **CD102 Mist**

Shown in: Finish **Mahogany** / Fabric **B127 Walnut** / Tops **1218 Paradise 42" x 84" Oblong**

San Marco Cushion Cast Combination Aluminum

2303 Dining Chair
L33 x W26 x H39 • Weight 30 lbs.
Cushion: SM01

2316 Swivel Tilt Chair
L33 x W26 x H39 • Weight 35 lbs.
Cushion: SM07

2312 Leisure Chair
L39 x W29 x H37 • Weight 35 lbs.
Cushion: SM04 • Sling: SL104

2319 Loveseat
L38 x W53 x H37 • Weight 50 lbs.
Cushion: SM08 • Sling: SL020

2314 Leisure Rocker
L39 x W29 x H37 • Weight 43 lbs.
Cushion: SM06 • Sling: SL012/SL014

2310 Sofa
L38 x W77 x H37 • Weight 68 lbs.
Cushion: SM03 • Sling: SL021

Shown in Cushion Fabric **B831 Antique Beige.** ***Throw pillows available for this collection, see page 67. Weights include cushion.***

San Marco Sling Cast Combination Aluminum

2203 Hi-Back Dining Chair
L33 x W26 x H39 • Weight 26 lbs.
Sling: RSL139

2216 Hi-Back Swivel Tilt Chair
L33 x W26 x H39 • Weight 35 lbs.
Sling: RSL139

2225 Swivel Gathering Chair
L33 x W26 x H45 • Weight 31 lbs.
Sling: RSL139

Designed by T. A. Bell Patent No. D613, 518S

***Approved for commercial use**

Shown in: **Mahogany** Finish / Cushions **B831 Beige**
Tops **1261 42" x 76" Oval Paradise Table**

Windsor Cast Aluminum

20200 Dining Chair
ME103 Optional Cushion
L26 x W25 x H37

20292 Swivel Tilt Chair
ME103 Optional Cushion Cast Combination
L24 x W25 x H38 • Weight 33 lbs.

20216 Swivel Tilt Chair
ME103 Optional Cushion
L26 x W25 x H37

20218 Bench
ME118 Optional Cushion
L27 x W44 x H36 • Weight 44 lbs.
LIMITED QUANTITY

20214 Windsor Leisure Rocker
WN02 Cushion
L21 x W29 x H36 • Weight 65 lbs.

20212 Windsor Leisure Chair
WN01 Cushion
L31 x W29 x H36
Weight 60 lbs.

20219 Windsor Loveseat
WN03 Cushion
L31 x W52 x H36 • Weight 64 lbs.

20304 Windsor Ottoman
ME104 Cushion
L20 x W26 x H13
Weight 10 lbs.

20210 Windsor Sofa
WN04 Cushion
L31 x W77 x H35 • Weight 98 lbs.

Throw pillows available for this collection, see page 67.
Weights include cushion.

Designed by T. A. Bell. Patent No. D532, 212S

***Approved for commercial use**

Olympia Cast Aluminum

20416 Swivel Tilt Chair
RO103 Optional Cushion

20492 Swivel Tilt Chair
ME103 Optional Cushion
Cast Combination
L24 x W25 x H38

20418 Bench
ME118 Optional Cushion
LIMITED QUANTITY
Call for Availability!

20425 Swivel Gathering
RO103 Optional Cushion

20413 Chaise Lounge
RO113 Optional Cushion

20423 Double Chaise Lounge
RN423 Optional Cushion

20410 Sofa
OL04 Optional Cushion

20419 Loveseat
OL03 Optional Cushion

20412 Leisure Chair
OL01 Optional Cushion

20404 Ottoman
ME104 Optional Cushion

Throw pillows available for this collection, see page 67.
Weights include cushion.

Designed by John Caldwell. Patent No. D532, 212S

***Approved for commercial use**

Presidio Cast Aluminum

20316 Swivel Tilt Chair
ME103 Optional Cushion
L26 x W25 x H37

20315 Swivel Barstool
ME103 Optional Cushion
L26 x W25 x H52

20392 Swivel Tilt Chair ME103 Optional Cushion
L26 x W25 x H37

20325 Swivel Gathering
ME103 Optional Cushion
L26 x W25 x H46

20313 Chaise Lounge
L77 x W27 x H38

20313 Chaise Lounge
RO113 Optional Cushion
L77 x W27 x H38

20310 Sofa
ME110 Optional Cushion
L31 x W77 x H35

20319 Loveseat
ME110 Optional Cushion
L31 x W52 x H36

20312 Leisure Chair
ME110 Optional Cushion
L31 x W29 x H36

20304 Ottoman
ME104 Optional Cushion
L20 x W26 x H13

Throw pillows available for this collection, see page 67.

Designed by T. A. Bell Patent No. D523, 652S

Shown in
Finish **Platinum** / Fabric **D801 White**

South Beach Sling Cast Combination

9203 Hi-Back Dining Chair
L31 x W27 x H35 • Weight 15 lbs.
Sling: RSL120

9226 Gathering Height Chair
L31 x W27 x H43 • Weight 20 lbs.
Sling: RSL120

9205 Stationary Bar Chair
L31 x W27 x H49 • Weight 22 lbs.
Sling: RSL120

9216 Hi-Back Swivel Tilt Chair
L31 x W27 x H35 • Weight 22 lbs.
Sling: RSL120

9212 Leisure Chair
L31 x W28 x H35 • Weight 20 lbs.
Sling: RSL156

9219 Loveseat
L31 x W50 x H35 • Weight 40 lbs.
Sling: RSL156

9210 Sofa
L31 x W72 x H35 • Weight 50 lbs.
Sling: RSL156

9213 Chaise Lounge
L78 x W31 x H41 • Weight 35 lbs.
Sling: RSL113

Designed by T. A. Bell. Patent No. D465, 670S

***Approved for commercial use**

Shown in
Finish **Walnut** / Fabric **D455 Chance Blue Haze**
Tops **1495**

Pinnacle Sling & Cushion Aluminum

E621 Hi Back Dining
L31 x W28 x H42
Weight 18 lbs.
Sling: RSL123

E641 Supreme Dining
L31 x W28 x H46
Weight 20 lbs.
Sling: RSL124

E622 Hi Back Swivel
L31 x W28 x H42
Weight 34 lbs.
Sling: RSL123

E642 Supreme Swivel Rocker
L31 x W28 x H46
Weight 40 lbs.
Sling: RSL124

E644 Gathering
L31 x W28 x H48
Weight 20 lbs.
Sling: RSL124

E645 Bar Stool
L31 x W28 x H54• Weight 21 lbs.

E613 Chaise Lounge with Wheels
L72 x W30 x H43
Weight 45 lbs.
Sling: RSL113

E730 Sofa
L33 x W78 x H37
Weight 50 lbs.
Cushion: PN29

E6T44G Gathering Table (44”)
L44 x W44 x H34
Weight 45 lbs.

E6T20P Beverage Stand
L20 x W20 x H33
Weight 19 lbs.

E739 Love Seat
L33 x W54 x H37
Weight 39 lbs.
Cushion: PN25

E727 Leisure Swivel Tilt
L35 x W20 x H37
Weight 30 lbs.
Cushion: PN05

E712 Leisure
L35 x W20 x H37
Weight 25 lbs.
Cushion: PN03

E6T50D Dining Table (50”)
E6T44D Dining Table (44”)
L50 x W50 x H28
Weight 45 lbs.

E6T45 Bar Height Table (40”)
L44 x W44 x H40
Weight 47 lbs.

E6T20 End Table
L20 x W20 x H20
Weight 17 lbs.

E704 Ottoman
L18 x W24 x H14
Weight 15 lbs.
Cushion: PN01

E6T44C Cocktail Table
L44 x W44 x H22
Weight 28 lbs.

***Approved for commercial use**

Shown in:
Finish **Mahogany**
Top **1620 Geri Marble 48" x 84" Rectangle**

Rendezvous Sling Cast Combination

5831 Supreme Dining Chair
L29 x W28 x H43
Weight 22 lbs.
Sling: RSL124

5832 Supreme
Swivel Tilt Chair
L29 x W28 x H43
Weight 35 lbs.
Sling: RSL124

5808 Recliner
L31 x W30 x H40
Weight 28 lbs.
Sling: RSL108

5839 Supreme Loveseat Glider
L23 x W47 x H43
Weight 55 lbs.
Sling: RSL124 x 2

5844 Hi-Back Swivel Gathering Chair
L32 x W28 x H46
Weight 21 lbs.
Sling: RSL123

5851 Heavy Supreme
Dining Chair
L29 x W28 x H43
Weight 27 lbs.
Sling: RSL124

5813 Chaise Lounge
L79 x W32 x H40
Weight 36 lbs.
Sling: RSL113

5804 Ottoman
L21 x W23 x H17
Weight 6 lbs.
Sling: RSL104

5873 Heavy Chaise Lounge
with Wheels
L79 x W32 x H40
Weight 46 lbs.
Sling: RSL113

5863 Heavy Chaise Lounge
L79 x W32 x H40
Weight 43 lbs.
Sling: RSL113

Designed by Suncoast Furniture

***Approved for commercial use**

Shown in:
Finish **Ebony**
Tops **1615 Onyx Marble 48" Round**

Shown in:
Table **62852DI** / Finish **Ebony** / Tile **A2197 Pearl**

Rendezvous Cushion Cast Combination

6903 Hi-Back Dining
L34 x W28 x H38 • Weight 29 lbs.
Cushion: RW01

6916 Hi-Back Swivel Tilt
L34 x W28 x H38 • Weight 30 lbs.
Cushion: RW02

6914 Leisure Rocker
L34 x W30 x H34 • Weight 37 lbs.
Cushion: RW25

6912 Leisure Chair
L34 x W30 x H34 • Weight 28 lbs.
Cushion: RW21

6910 Sofa
L30 x W77 x H35 • Weight 80 lbs.
Cushion: RW17

6919 Loveseat
L30 x W52 x H35 • Weight 55 lbs.
Cushion: RW29

6913 Chaise Lounge
L79 x W32 x H40 • Weight 36 lbs.
Cushion: RW03

6913 Chaise - Back
Cushion: RW03

For Throw Pillows and Cord & Fringe options available for this collection, see page 67.
Weights include cushion.

Designed by Suncoast Furniture

***Approved for commercial use**

Shown in:
Finish **Platinum** / Table **4242SLPA 42" Round** / Fabric **C672**

Vision Sling Aluminum Extrusion

7903 Dining Chair
L26 x W25 x H34 • Weight 10 lbs.
Sling: RSL137

7902 Dining Chair
L36 x W25 x H34 • Weight 11 lbs.
Sling: RSL137

7916 Swivel Tilt
L26 x W25 x H34 • Weight 19 lbs.
Sling: RSL137

7926 Gathering Chair
L29 x W25 x H41 • Weight 13 lbs.
Sling: RSL137

7925 Swivel Gathering Chair
L27 x W25 x H41 • Weight 13 lbs.
Sling: RSL137

7905 Barstool
L29 x W25 x H47 • Weight 18 lbs.
Sling: RSL137

7913 Chaise Lounge - Stackable
L79 x W28 x H36 • Weight 50 lbs.
SL010 Optional Head Pillow
Sling: RSL138

7909 Love Seat Glider
L28 x W45 x H34 • Weight 40 lbs.
Sling: RSL137 x 2

Designed by Rob Pluer

***Approved for commercial use**

Vectra Bold Sling Aluminum Extrusion

VECTRA BOLD

E430 Vectra Sling Dining
W26.5 x H38 x D30 • Weight 13 lbs.

E435 Vectra Sling Leisure
W29.5 x H37.5 x D32 • Weight 14 lbs.

E431 Vectra Sling Swivel Tilt
W26.5 x H38 x D30 • Weight 20 lbs.

E437 Vectra Sling Sofa
W77 x H37.5 x D32 • Weight 24 lbs.

E436 Vectra Sling Loveseat
W53 x H37.5 x D32 • Weight 19 lbs.

SLEEK CONTEMPORARY DESIGN

Vectra Bold Cushion Aluminum Extrusion

VECTRA BOLD CUSHION

E440 Vectra Bold Cushion Dining
W29.5 x H38.5 x D32.5 • Weight 20 lbs.

E441 Vectra Bold Cushion Loveseat
W53 x H38.5 x D32.5 • Weight 34 lbs.

E442 Vectra Bold Cushion Sofa
W77.5 x H8.5 x D32.5 • Weight 46 lbs.

SLEEK CONTEMPORARY DESIGN

Vectra Rise Sling Aluminum Extrusion

VECTRA RISE

SLEEK CONTEMPORARY DESIGN

E420 Vectra Rise Lounge Armless, without Wheels - Stackable
L81 x W25.5 x H38 • Weight 18 lbs.
Sling: RSL162

E421 Vectra Rise Lounge Armless with Wheels - Stackable
L81 x W29 x H38 • Weight 20 lbs.
Sling: RSL162

Available but not shown:

E422 Chaise Lounge - Stackable
With Artms • With Wheels
Weight 20 lbs.
Sling: RSL162

Also available in Standard Height:

E423 Chaise Lounge - Stackable
With Artms • With Wheels
Sling: RSL162

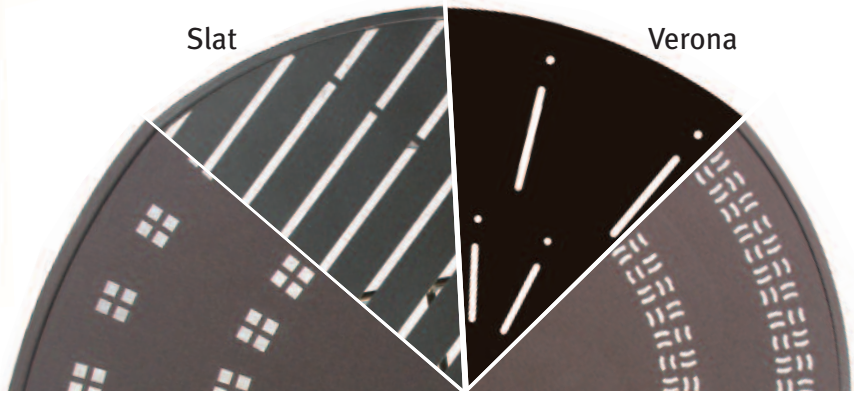

Base included!

Square Design	Slat Design	Wave Design	Verona Design
Occasional	Occasional	Occasional	Occasional
E4T18S 18” Square Dining	E4T18 18” Square Dining	E4T18W 18” Square Dining	1818VPA 18” Square Dining
E4T30S 30” Square	E4T30 30” Square	E4T30W 30” Square	3030VPA 30” Square
E4T36S 36” Square	E4T36 36” Square	E4T36W 36” Square	3636VPA 36” Square

Vectra Bold Sling Aluminum Extrusion

VECTRA BOLD

SLEEK CONTEMPORARY DESIGN

E493 Vectra Bold Lounge with Arms & Wheels - Stackable
L81 x W29 x H33 • Weight 18 lbs.
Sling: RSL159

Also available in Standard Height:

E490 Vectra Bold Lounge - Stackable
(No Arms / No Wheels)
Sling: RSL159

E491 Vectra Bold Lounge with Wheels - Stackable
(No Arms)
Sling: RSL159

E492 Vectra Bold Lounge with Arms - Stackable
(No Wheels)
Sling: RSL159

E494 Vectra Bold Hi Seat Lounge - Stackable
L81 x W29 x H39 • Weight 29 lbs.
Sling: RSL159

Also available in Hi Seat:

E495 Vectra Bold Hi Seat Lounge with Wheels - Stackable
(No Arms)
Sling: RSL159

E496 Vectra Bold Hi Seat Lounge with Arms - Stackable
(No Wheels)
Sling: RSL159

E497 Vectra Bold Hi Seat Lounge - Stackable
with Arms & Wheels
Sling: RSL159

E499 Vectra Bold Hi Seat Double Lounge - Stackable
with Arms & Wheels
L81 x W52 x H39 • Weight 40 lbs.
Sling: RSL159

Also available in Double Lounge:

E498 Vectra Bold Hi Seat Double Lounge - Stackable
with Wheels (No Arms)
Sling: RSL159

Stacking Option Available
on all Vectra Chaises with Wheels

Designed by Suncoast Furniture

***Approved for commercial use**

Shown in:
Finish **Ebony** / Tops **1207** / Base **B748** / Fabric **C382 Balsa**

Orleans Sling Aluminum Extrusion

8503 Hi-Back Dining Chair
L29 x W24 x H37 • Weight 18 lbs.
Sling: RSL123

8531 Supreme Dining Chair
L29 x W24 x H41 • Weight 18 lbs.
Sling: RSL124

8532 Supreme Swivel Tilt
L29 x W24 x H41 • Weight 23 lbs.
Sling: RSL124

8537 Supreme Single Glider
L31 x W25 x H43 • Weight 20 lbs.
Sling: RSL124

8544 Hi-Back Swivel Gathering Chair
L29 x W24 x H46 • Weight 28 lbs.
Sling: RSL123

8508 Recliner
L49 x W27 x H41 • Weight 17 lbs.
Sling: RSL108

8513 Chaise Lounge
L79 x W29 x H40 • Weight 32 lbs.
Sling: RSL113

8539 Supreme Loveseat Glider
L31 x W43 x H43 • Weight 40 lbs.
Sling: RSL124 x 2

8524 Gliding Ottoman
L22 x W24 x H17
Weight 8 lbs.
Sling: RSL104
LIMITED QUANTITY
Call for Availability!

Designed by Suncoast Furniture Patent No. D482, 886S

***Approved for commercial use**

Shown in:
Finish **Walnut** / Tops **1620 Geri Marble 42" x 84" Rectangle**

Orleans Cushion Aluminum Extrusion

8603 Hi-Back Dining Chair
L35 x W26 x H42 • Weight 16 lbs.
Cushion: OW01

8616 Hi-Back Swivel Tilt Chair
L35 x W26 x H42 • Weight 21 lbs.
Cushion: OW07

8609 Hi-Back Loveseat Glider
L37 x W48 x H41 • Weight 55 lbs.
Cushion: OW04

8613 Chaise Lounge
L76 x W28 x H38 • Weight 17 lbs.
Cushion: OW05

8620 Sofa Glider
L35 x W70 x H41 • Weight 65 lbs.
Cushion: OW08

8604 Ottoman
L18 x W25 x H17 • Weight 4 lbs.
Cushion: OW02

For Throw Pillows and Cord & Fringe options available for this collection, see page 67.
Weights include cushion.

Frame Finish **Platinum** / Table **48SLPA 48" Round** with Fabric **C668**

Leisure Chair, Loveseat and Sofa Shown in:
Frame Finish **Mahogany** / Cushion Fabric **B664 Frequency Sand** with Welt Fabric **B597 Canvas Natural** / Pillow **E662 Kuna Sand**

Ottoman and Leisure Swivel Tilt Chair Shown in:
Frame Finish **Mahogany** / Cushion Fabric **B663 Decade Sand** with Welt Fabric **B664 Frequency Sand**
Pillow **B664 Frequency Sand**

Madison Cushion/Sling Aluminum Extrusion

F232 Swivel Tilt Chair
L27 x W25 x H43
Sling: RSL124

F231 Supreme DIning Chair
L27 x W25 x H43
Sling: RSL124

D912 Leisure Chair
L35 x W28 x H40 • Weight 16 lbs.
Cushion: MS01

Available but not shown:

F244 Swivel Gathering Chair; Sling: RSL123
F245 Swivel Bar Stool; Sling: RSL123

D904 Ottoman
L35 x W28 x H39 • Weight 10 lbs.
Cushion: MS05

D913 Wide Chaise Lounge
L81 x W45 x H42
Arm Height 25" • Seat Height 18"
Cushion: MS06

D919 Love Seat
L35 x W52 x H40 • Weight 55 lbs.
Cushion: MS02

D910 Sofa
L35 x W76 x H40 • Weight 65 lbs.
Cushion: MS03

D927 Leisure Swivel Tilt Chair
L35 x W28 x H40 • Weight 28 lbs.
Cushion: MS04

For Throw Pillows and Cord & Fringe options available for this collection, see page 67.
Weights include cushion.

Designed by Suncoast Furniture

Shown in:
Finish **Amber Gold** / Table **48KD** / Fabric **B752 Tropico**

Maya Sling Aluminum Extrusion

9331 Supreme Dining Chair
L30 x W25 x H41 • Weight 14 lbs.
Sling: RSL122

9303 Hi-Back Dining Chair
L30 x W25 x H37 • Weight 14 lbs.
Sling: RSL103

9333 Supreme Sled Dining Chair
L30 x W25 x H41 • Weight 15 lbs.
Sling: RSL122

9316 Hi-Back Swivel Tilt Chair
L30 x W25 x H37 • Weight 29 lbs.
Sling: RSL103

9325 Gathering Barstool
L31 x W25 x H43 • Weight 29 lbs.
Sling: RSL100

9332 Supreme Swivel Tilt Chair
L36 x W25 x H41 • Weight 31 lbs.
Sling: RSL122

9105 Gathering Chair
L31 x W24 x H41
Sling: RSL100

9302 Dining Chair - Stackable
L30 x W25 x H37 • Weight 14 lbs.
Sling: RSL100

9308 Recliner
L51 x W28 x H42 • Weight 13 lbs.
Sling: RSL108

9106 Barstool
L31 x W24 x H47
Sling: RSL100

9343 18" Seat Height Chaise Lounge - Stackable
L81 x W29 x H41 • Weight 35 lbs.
Sling: RSL125

Designed by Suncoast Furniture

9309 Hi-Back Loveseat Glider
L30 x W44 x H39 • Weight 40 lbs.
Sling: RSL103 x 2

9304 Ottoman
L22 x W25 x H16.5 • Weight 6 lbs.
Sling: RSL104

***Approved for commercial use**

Rosetta Sling Cast Combination

4603 Hi-Back Dining Chair - Stackable
L30 x W25 x H37 • Weight 18 lbs.
Sling: RSL123

4616 Hi-Back Swivel Tilt Chair
L30 x W25 x H37 • Weight 25 lbs.
Sling: RSL123

4609 Hi-Back Loveseat Glider
L31 x W46 x H39 • Weight 40 lbs.
Sling: RSL126 x 2

4613 Chaise Lounge - Stackable
L80 x W30 x H41 • Seat Height 15" • Weight 24 lbs.
Sling: RSL113

4608 Recliner
L51 x W28 x H42 • Weight 19 lbs.
Sling: RSL108

4604 Ottoman
L22 x W24 x H17 • Weight 6 lbs.
Sling: RSL104

Designed by Rob Pluer Patent No. D496, 172S

***Approved for commercial use**

Shown in:
Finish **Mahogany** / Fabric **B530 Davidson**
Table **48PA/MH**

Rosetta Cushion Cast Combination

5403 Hi-Back Dining Chair
L30 x W25 x H38 • Weight 16 lbs.
Cushion: CL203

5416 Hi-Back Swivel Tilt Chair
L30 x W25 x H38 • Weight 25 lbs.
Cushion: CL203

5408 Recliner
L54 x W26 x H38 • Weight 12 lbs.
Cushion: CL108

5404 Ottoman
L22 x W24 x H17 • Weight 7 lbs.
Cushion: CL104

5409 Hi-Back Loveseat Glider
L31 x W46 x H39 • Weight 55 lbs.
Cushion: CL209

5413 Chaise Lounge
L80 x W30 x H41 • Weight 28 lbs.
Cushion: CL113

5412 Leisure Chair
L30 x W25 x H35 • Weight 16 lbs.
Cushion: RS05

5410 Sofa
L70 x W29 x H35 • Weight 65 lbs.
Cushion: RS04

5419 Loveseat
L53 x W29 x H35 • Weight 55 lbs.
Cushion: RS08

5428 Glider Rocker
L29 x W29 x H35 • Weight 25 lbs.
Cushion: RS06

For Throw Pillows and Cord & Fringe options available for this collection, see page 67.
Weights include cushion.

Designed by Rob Pluer

***Approved for commercial use**

Shown in:
Finish **Antique Silver** / Tops **1207**
Strap **Antique Silver Textured**

Rosetta Strap Aluminum Extrusion

490S Dining Chair - Stackable
L28 x W25 x H35 • Weight 12 lbs.

405S Barstool
L28 x W25 x H47 • Weight 17 lbs.

413S Chaise Lounge - Stackable
L84 x W28 x H39 • Weight 25 lbs.

Shown in:
Finish **Pebble** / Table **48KD** / Fabric **B324 Kiwi**
Umbrella **910** / Umbrella Base **735**

Seascape Sling Aluminum Extruded

D000 Dining Chair – Stackable
L29 x W23 x H37 • Weight 16 lbs.
Sling: RSL100

D003 Hi-Back Dining Chair
L30 x W23 x H38 • Weight 16 lbs.
Sling: RSL103

7501 Cafe Chair-Stackable
L27 x W22 x H33 • Weight 16 lbs.
Sling: RSL117

D011 Swivel Tilt
L29 x W23 x H37 • Weight 20 lbs.
Sling: RSL100

D016 Hi-Back Swivel Tilt
L30 x W23 x H38 • Weight 20 lbs.
Sling: RSL103

D013 Chaise Lounge – Stackable
L81 x W27 x H42 • Seat Height 15" • Weight 29 lbs.
Sling: RSL125

Shown in:
Finish **Pebble** / Strap **Pebble**

Sanibel Strap Aluminum Extrusion

117S Sand Chair
Stackable
L27 x W22 x H23 • Weight 11 lbs.

100S Dining Chair
Stackable
L32 x W23 x H35 • Weight 12 lbs.

105S Barstool
L25 x W18 x H31 • Weight 17 lbs.

113S Chaise Lounge - Stackable
L80 x W29 x H39 • Weight 24 lbs.

123S Chaise Lounge - Arm
L80 x W29 x H39 • Weight 27 lbs.

143S 18" Seat-Height Chaise - Stackable
L80 x W29 x H45 • Weight 30 lbs.

144S 18" Seat-Height Chaise - Arm
L80 x W29 x H45 • Weight 30 lbs.

***Approved for commercial use**

Sanibel Cross Strap Aluminum Extrusion

160S Dining
Stackable
L32 x W28 x H35 • Weight 12 lbs.

125S Barstool
L25 x W18 x H47 • Weight 19 lbs.

127S Sand Chair
Stackable
L27 x W22 x H23 • Weight 11 lbs.

163S Chaise Lounge - Stackable
L80 x W29 x H39 • Weight 24 lbs.

173S Chaise Lounge - Arm
L80 x W29 x H39 • Weight 24 lbs.

153S 18" Seat-Height Chaise - Stackable
L80 x W29 x H45 • Weight 30 lbs.

154S 18" Seat-Height Chaise - Arm
L80 x W29 x H45 • Weight 30 lbs.

Approved for commercial use

Sanibel Sling Aluminum Extrusion

1903 Dining - Stackable
L30 x W22 x H36 • Weight 12 lbs.
Sling: RSL100

1917 Sand Chair
L22 x W27 x H23
Sling: RSL143

1905 Bar Stool
L20 x W23 x H43 • Sling: RSL144

1913 Chaise Lounge - Stackable
L76 x W28 x H38 • Weight 24 lbs.
Sling: RSL145

1943 18" Seat Height Hi-Seat Chaise Lounge - Stackable
L76 x W28 x H38 • Weight 24 lbs.
Sling: RSL145

Designed by Suncoast Furniture

Available but not shown:
1923 Chaise Lounge and
1953 18" Chaise Lounge with Arms

***Approved for commercial use**

Maya Strap Aluminum Extrusion

940S Dining - Stackable
L30 x W22 x H36 • Weight 16 lbs.

943S 18" Seat Height Chaise Lounge - Stackable
L76 x W28 x H38 • Weight 26 lbs.

***Approved for commercial use**

Tables – Knock Down Glass & Acrylic Dining & Gathering Height

3042KD	Dining	(30” x 42” Rectangle - UH only)	
4284RKD	Dining	(42” x 84” Rectangle - UH only)	115 lbs.
3060KD	Dining	(30” x 60” Rectangle - UH only)	180 lbs.
3060KDA	Dining	(30” x 60” Rectangle - UH only)	60 lbs.
3060GKD	Gathering	(30” x 60” Rectangle - UH only)	68 lbs.

3654KD	Dining	(36” x 54” Oval - UH or NH)	58 lbs.
4276KD	Dining	(42” x 76” Oval - UH or NH)	91 lbs.
4276GKD	Gathering	(42” x 76” Oval – UH or NH)	91 lbs.

30KD	Dining	(30” Round - NH only)	32 lbs.
30KDA	Dining	(30” Round - NH only)	34 lbs.
36KD	Dining	(36” Round - NH only)	34 lbs.
36KDA	Dining	(36” Round - NH only)	41 lbs.
42KD	Dining	(42” Round - NH only)	60 lbs.
42KDA	Dining	(42” Round - NH only)	51 lbs.

48KD	Dining	(48” Round - UH or NH)	59 lbs.
48KDA	Dining	(48” Round - UH or NH)	59 lbs.
36GKD	Gathering	(36” Round - NH only)	48 lbs.
2042KD	Cocktail	(42” Round - NH only)	73 lbs.
42GKD	Gathering	(42” Round - UH or NH)	73 lbs.

Tables – Knock Down Glass Bar Height

3060BKD	Bar Height	(30” x 60” Rectangle - UH only)	67 lbs.
3060GKD	Gathering Height	(30” x 60” Rectangle - UH only)	67 lbs.

30BKD	Bar Height	(36” Round - NH only)	40 lbs.
30GKD	Gathering	(36” Round - NH only)	40 lbs.
36GKD	Gathering	(36” Round - NH only)	47 lbs.
42BKD	Bar Height	(42” Round - NH only)	55 lbs.
42GKD	Gathering	(42” Round - NH only)	59 lbs.

Please see price list for complete table offerings. See price list for NH or UH specifications.

Tables – Knock Down Fiberglass

48WF (48” Round - UH only) 92 lbs.

42WF (42” Round - UH only) 80 lbs.

36WF (36” Round - UH only) 69 lbs.
30WF (30” Round - NH only) 46 lbs.

18WF (18” Round - NH only) 22 lbs.

All fiberglass tops are available in these three colors:

White (WH)

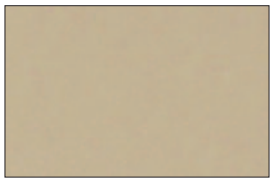

Sandstone (SA)

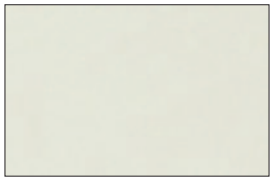

Oyster (OY)

Printed colors cannot be guaranteed for accuracy. Please see your nearest Suncoast Dealer.

Side & Occasional Tables • Carts

318G Glass (18" Round-Nesting) 18 lbs.
318A Acrylic (18" Round-Nesting) 14 lbs.

720G Glass 20 lbs.
20" Round - Cast Combo

18WG Glass (18" Round)
18WA Acrylic (18" Round)

31624G Glass 21 lbs.
16" x 24" Rectangle

36BKD 36" Bar Height Table
(NH only)

30GKD 30" Gathering Height
Table (NH only)

200368 Sofa Table

LIMITED QUANTITY
Call for Availability!

32036G Glass 50 lbs.
20" x 36" Rectangle

200367 Bakers Rack

LIMITED QUANTITY
Call for Availability!

200363 Party Bar

LIMITED QUANTITY
Call for Availability!

362C Glass 40 lbs.
16" x 24" Service Cart

200366 Service Cart
L33 x W24 x H38

LIMITED QUANTITY
Call for Availability!

Marble Tables

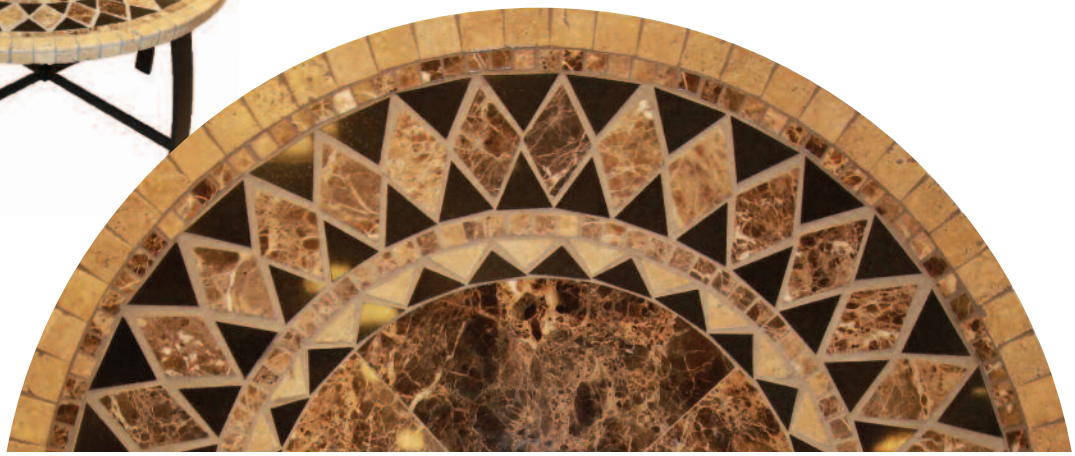

Onyx

24”	Round Side	TOPS-1613	48”	Round Dining	TOPS-1615
42”	Round Dining & Cocktail	TOPS-1626	48” x 84”	Rectangle Dining	TOPS-1616

Cortez

24”	Round Side	TOPS-1609	48”	Round Dining	TOPS-1611
42”	Round Dining & Cocktail	TOPS-1625	42” x 76”	Oval Dining	TOPS-1612

Acacia Porcelain Tables

22”	Square End Table	TOPS-1687
22” x 44”	Rectangle Coffee Table	TOPS-1688
40”	Square Dining	TOPS-1685
40”	Square Gathering Height	TOPS-1685
40” x 76”	Rectangle Dining	TOPS-1686
40” x 76”	Rectangle Gathering Height	TOPS-1686

Printed colors cannot be guaranteed for accuracy. Please see your nearest Suncoast Dealer.

Paradise Cast Aluminum Top

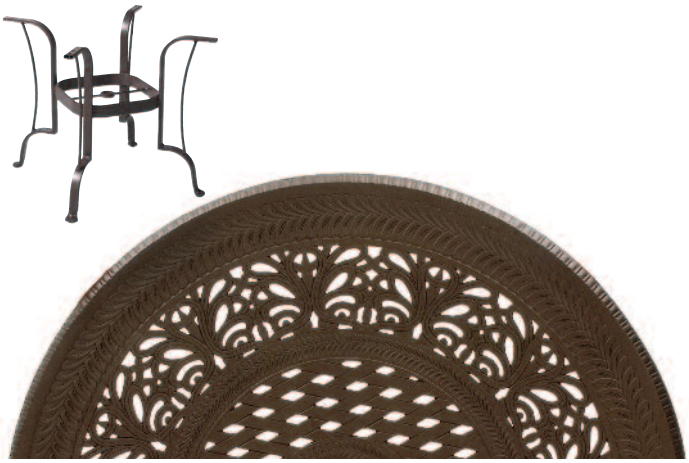

30” Round	TOPS-1265	
54” Round	TOPS-1215	66 lbs.
42” x 74” Oval	TOPS-1261	63 lbs.
42” x 110” Oval	TOPS-1430	179 lbs.

LIMITED QUANTITY! Call for Availability!

(Umbrella Hole Only 21” x 42” Rectangle)

Woven Reed Cast Top

30” x 50” Bow	TOPS-1305 Coffee Table	32 lbs.
42” x 90” Bow	TOPS-1308	63 lbs.

LIMITED QUANTITY! Call for Availability!

(Umbrella Hole Only except 30” x50” Bow Coffee)

Many table tops 36” round or larger are available in dining, gathering and bar heights. Order corresponding base to top. See price list for availability, base part number and pricing.

Basketweave Cast Aluminum Tops

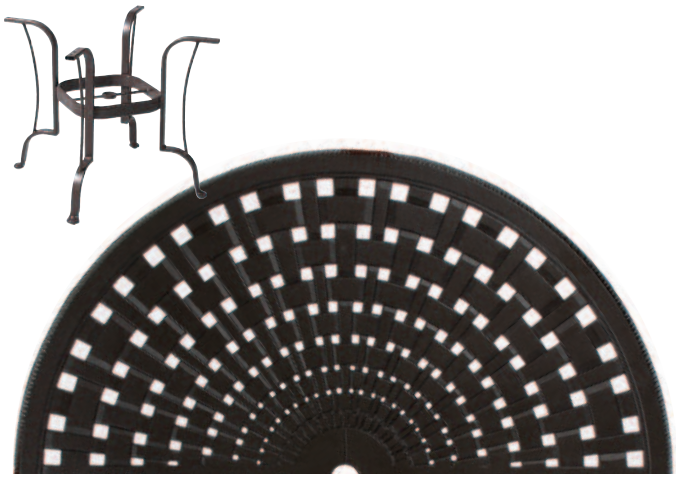

42” x 76” Oval	TOPS-1209	70 lbs.
60” x 60” Square	TOPS-1208	60 lbs.

LIMITED QUANTITY! Call for Availability!

Many table tops 36” round or larger, are available in dining, gathering and bar heights. Order corresponding base to top. See price list for availability, base part number and pricing.

(Umbrella Hole Only Except 24” Round and 21” x 42” Rectangle)

Slat Table Top

2424SL	Side Table	(20” Square)	23 lbs.
2142SL	Coffee Table	(21” x 42” Rectangle)	23 lbs.
4242SL	Umbrella Dining	(42” Square x 27”H)	55 lbs.
6060SL	Dining	(60” Square x 27”H)	85 lbs.
4276SL	Umbrella Dining	(42” x 76” Rectangle x 27”H)	90 lbs.
6090SL	Umbrella Table	(60” x 90” Rectangle x 27”H)	150 lbs.

Knock Down Aluminum Tables

KD Aluminum Table Tops are available with umbrella hole only (except for 24" side tables).

Square Design

18PA	18" Round Side Table
1818PA	18" Square Side Table
24PA	24" Round Side Table
2424PA	24" Square Side Table
2242PA	22" x 42" Rectangle Table
2444PA	24" x 44" Rectangle Coffee Table
30PA	30" Round Dining
42PA	42" Round Dining
48PA	48" Round Dining
60PA	60" Round Dining
3030PA	30" Square Dining
3636PA	36" Square Dining
4242PA	42" Square Dining
4276PA	42" x 76" Oval Dining
4284RPA	42" x 84" Rectangle Dining
42GPA	42" Round Gathering
3636BPA	36" Square Bar Table
42BPA	42" Round Bar Table

Verona Design

18VPA	18" Round Side Table
1818VPA	18" Square Side Table
24VPA	24" Round Side Table
2424VPA	24" Square Side Table
2242VPA	22" x 42" Rectangle Table
2444VPA	24" x 44" Rectangle Coffee Table
30VPA	30" Round Dining
42VPA	42" Round Dining
48VPA	48" Round Dining
60VPA	60" Round Dining
3030VPA	30" Square Dining
3636VPA	36" Square Dining
4242VPA	42" Square Dining
4276VPA	42" x 76" Oval Dining
4284RVPA	42" x 84" Rectangle Dining
42GVPA	42" Round Gathering
3636BVPA	36" Square Bar Table
42VPA	42" Round Dining

Knock Down Aluminum Tables

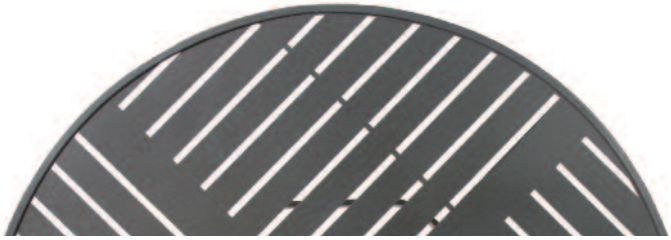

Slat Design

18SLPA	18" Round Side Table
1818SLPA	18" Square Side Table
24SLPA	24" Round Side Table
2424SLPA	24" Square Side Table
2242SLPA	24" x 42" Rectangle Coffee Table
30SLPA	30" Round Dining
42SLPA	42" Round Dining
48SLPA	48" Round Dining
60SLPA	60" Round Dining
3030SLPA	30" Square Dining
3636SLPA	36" Square Dining
4242SLPA	42" Square Dining
4276SLPA	42" x 76" Oval Dining
4284RSLPA	42" x 84" Rectangle Dining
42GSLPA	42" Round Gathering
3636BSLPA	36" Square Bar Table
42BSLPA	42" Round Bar Table

Impressions Aluminum Tables

24IM	24" Round Side
2244IM	22" x 44" Rectangle Coffee Table
48IM	48" Round Dining
4276IM	42" x 76" Rectangle Dining
4284IM	42" x 84" Rectangle Dining

made in USA

©2013 Suncoast Aluminum Furniture, Inc. All rights reserved.

Marine Grade Polymer Tables with Powder Coated Aluminum Base

MS23 23" Side Table
H21 x W23 x D23 • Weight 22 lbs.

MX2340 23"x40" Coffee Table
H20 x W23 x D40 • Weight 37 lbs.

MS42-1 42" Square Dining
H29 x W42 x D42 • Weight 71 lbs.

MR48-1 48" Round Dining
H29 x W48 x D48 • Weight 74 lbs.

MX4276-1 42"x76" Rectangle Dining
H29 x W42 x D76 • Weight 106 lbs.

MS42-2 42" Square Counter Dining
H37 x W42 x D42 • Weight 74 lbs.

MR48-2 48" Round Counter Dining
H37 x W48 x D48 • Weight 77 lbs.

MX4276-2 42"x76" Rectangle Counter Dining
H37 x W42 x D76 • Weight 112 lbs.

Table Base Colors

Arctic White (PC01)

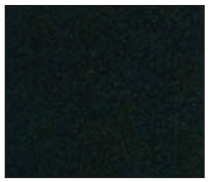

Midnight Black (PC02)

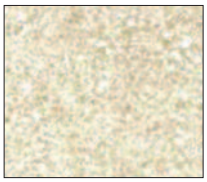

Beach (PC03)

Amber Gold (PC04)

Mahogany (PC05)

Platinum (PC06)

Table Top Colors

White (M01)

Black (MO2)

Brown (M03)

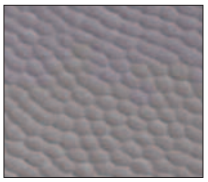

Gunmetal Premium (MO4)

Bronze Premium (MO5)

Printed colors cannot be guaranteed for accuracy. Please see your nearest Suncoast Dealer.

Umbrellas & Accessories

Commercial Grade Aluminum Pole Umbrella
Umbrellas are available in several fabric colors with crank and with pulley and manual lift

Fiberglass Wooden Pole Beach Umbrellas also available
See price list for details.

Bases

95 lb. Unfilled Plastic Base
with Wheels
Under table bases only.

UMBR 1058 - Black #290
UMBR 1059 - White #291
UMBR 1060 - Green #292
UMBR 1061 - Beige #294
UMBR 1062 - Bronze #297

755 - Aluminum Cover
(For base 736 - specify color)
Under table bases only.

736 - Unfilled
White Resin Base
Under table bases only.

UMBR-1071
23" Concrete Base
110 lb Black

Free standing base only.
Does not go under table..

Printed colors cannot be guaranteed for accuracy. Please see your nearest Suncoast Dealer.

Accent Pillows

Please specify Fringe (F), Welt (W) or Cord (C) option

18” Square Pillow
HW218F, HW218W or HW218C

7” x 14” Pillow
ME210F, ME210W or ME210C

16” x 7” Bolster Pillow
#ME211F or ME211C

16” Square Pillow
HW200 or HW200C

16” x 24” Pillow
ME215F, ME215W or ME215C

Fringe

FR-100 - Pampas Fringe

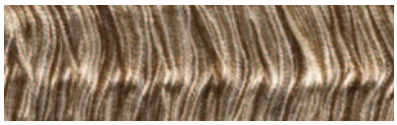

FR-103 - Regency Fringe

FR-106 - Stone Linen Fringe

FR-101 - Autumn Fringe

FR-104 - Fiesta Fringe

FR-108 - Captains Navy Fringe

FR-110 - Avocado Fringe

FR-102 - Stardust Fringe

FR-105 - Silverado Fringe

FR-109 - Tan Fringe

Cording

CD-100 - Brass Cord

CD-104 - Pablo Cord

CD-108 - Captains Navy Cord

CD-101 - Spice Cord

CD-105 - Black Cord

CD-109 - Tan Cord

CD-103 - Birch Cord

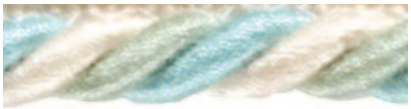

CD-106 - Aqua Cord

CD-110 - Avocado Cord

Available but not shown
CD-107 - Petal Cord

Printed colors cannot be guaranteed for accuracy.
See your nearest Suncoast Dealer.
Please see price list for all offerings.

Standard Frame Colors

Suncoast frames are prepared using our exclusive multi stage Platinum Bond™ finishing process. Platinum Bond™ incorporates state of the art equipment and techniques with powder coat finishes. The process begins with hand sanding and inspection of each frame which then enters our automated multi stage pretreatment system. The proprietary chemicals in this system etch the aluminum, providing a corrosion resistant chemical bond between the frame and the finish. After each frame is coated with Platinum Bond™ powder coating, your furniture will travel along our automated high tech finishing conveyor line and through our specially constructed curing ovens where the powder is mechanically fused, and bonded to the aluminum frame yielding a thick, rock hard finish tailored for outdoor use. Suncoast warranties our Platinum Bond™ finish for 3 years.

Arctic White (AW)

Amber Gold (AG)

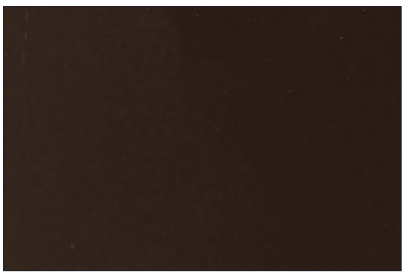

Espresso (ES)

Ebony (EB) textured black

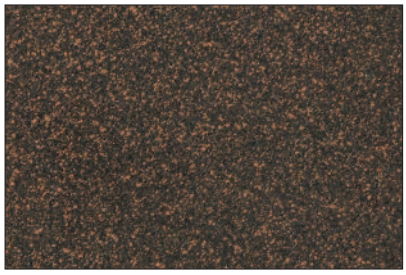

Mahogany (MH)

Sahara (SH)

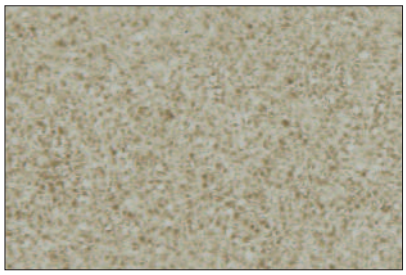

Beach (BE)

Nickel (NI)

Cabernet (CA)

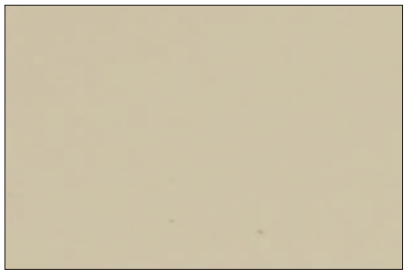

Sandalwood (SD)

Platinum (PL)

Aqua Splash (AQ)

Printed colors cannot be guaranteed for accuracy. See your nearest Suncoast Dealer.

Strap Colors

All Suncoast strapping is 2 inches wide, 1/8 inch thick, and 100% virgin vinyl. This virgin vinyl is specially formulated to remain colorfast and mildew resistant in the most severe climates for many years.

Burgundy (BUR)

Holly (HOL)

Navy (NAV)

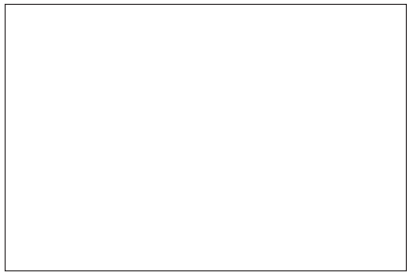

White (WHI)

Royal Blue (ROY)

Sunrise (SUN)

Teal (TEA)

Beach (PEB)

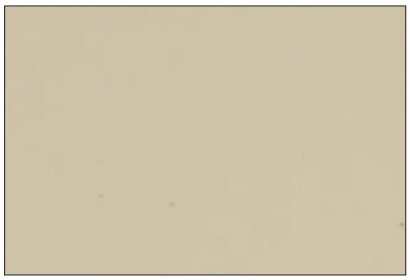

Sandalwood (SDW)

Ebony (EBO)

Espresso (ES)

Aqua Splash(AQ)

Reasons to Select Suncoast

Suncoast's furniture is handcrafted in the U.S.A. combining the finest materials, the latest manufacturing techniques and skilled craftsmanship. From design to finished product, Suncoast's goals of comfort and durability are achieved.

Quality Platinum Bond™ Finish
Frames are prepared using our exclusive Platinum Bond™ finish process consisting of two coatings of polyester powder. This finish will not rust or peel, is three times thicker than paint and more durable.

Quality Aluminum Swivel Mechanism & Stainless Steel Hardware
Two fiberglass springs attached to an aluminum mechanism provides a smooth rocking motion, and aluminum doesn't rust. Only stainless steel nuts and bolts are used where movement is desired, these will never rust or become wobbly like other fasteners.

Comfort Is Designed Into Every Frame
Our designs feature a gentle curve in each chair back, ergonomically designed to provide lumbar and shoulder support for comfortable seating.

Comfortable Cushions
Constructed with thermal bonded polyester fiber to provide maximum comfort, firmness and resilience. Only the highest quality materials available are used in the sewing and construction.

Individual Comfort & Style
Six seating styles: Cast, cushion, sling, basket weave, wicker and strap, all designed to provide comfort, and to suit a variety of preferences.

Comfortable Strap Spacing
11 Straps on the high back chair – the most in the industry, this provides unsurpassed comfort. Suncoast uses 2" wide x 1/8 inch thick, 100% virgin vinyl straps with ultraviolet stabilizers and mildew inhibitors, for longer lasting colors and greater mildew resistance.

Durability, Built Into Every Frame
Aluminum frames, built to last. Unlike many manufacturers, we use heavy gauge extrusions in special configurations to increase strength and enhance the design.

Durable Heli Arc 360 Degree Weld
Hand welded with our special heli arc equipment, welds are full circumference, ensuring years of carefree enjoyment.

Double Wrap Vinyl Straps
To eliminate strap pull out, straps are permanently held in place by nylon rivets covered by a full double wrap of strap at each end.

Double Sewn Slings
Double stitched slings lock together the outer vinyl jacket of each fabric strand and lock the inner acrylic core, making slings more durable and longer lasting

Customized Frames & Fabrics
A wide range of colors and fabrics allow you to customize your furniture, to compliment your decor. See your authorized dealer to view our complete selection of frames and fabrics.

SUNCOAST®
FURNITURE

Designed for Comfort & Durability™

Factory and Corporate Office
Suncoast Aluminum Furniture
6291 Thomas Road
Fort Myers, Florida 33912
Telephone 239-267-8300
Fax 239-267-3010

www.SuncoastFurniture.com
Email: **Sales@SuncoastFurniture.com**

made in USA